

Time Series Data Report

Mill Creek (Mid-Headwaters) - Specific Conductivity for 2023

Jan 25, 2024 | 1 of 1

Period Selected: 2023-01-01 00:00 - 2023-12-31 23:59

UTC Offset: -05:00

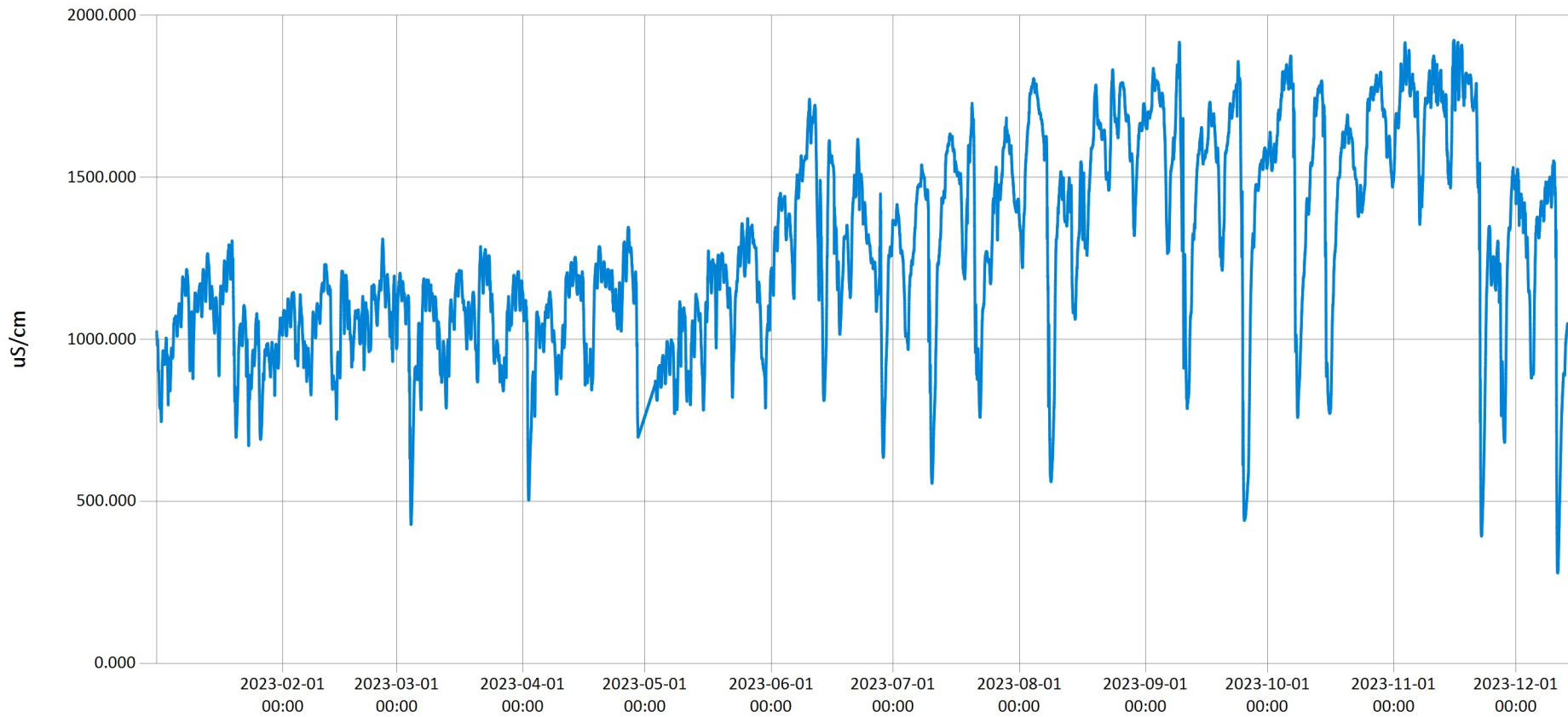

— Specific Conductivity (uS/cm)

Time Series Data Report

Mill Creek (Mid-Headwaters) - Dissolved Oxygen and Water Temperature for 2023

Jan 25, 2024 | 1 of 1

Period Selected: 2023-01-01 00:00 - 2023-12-31 23:59

UTC Offset: -05:00

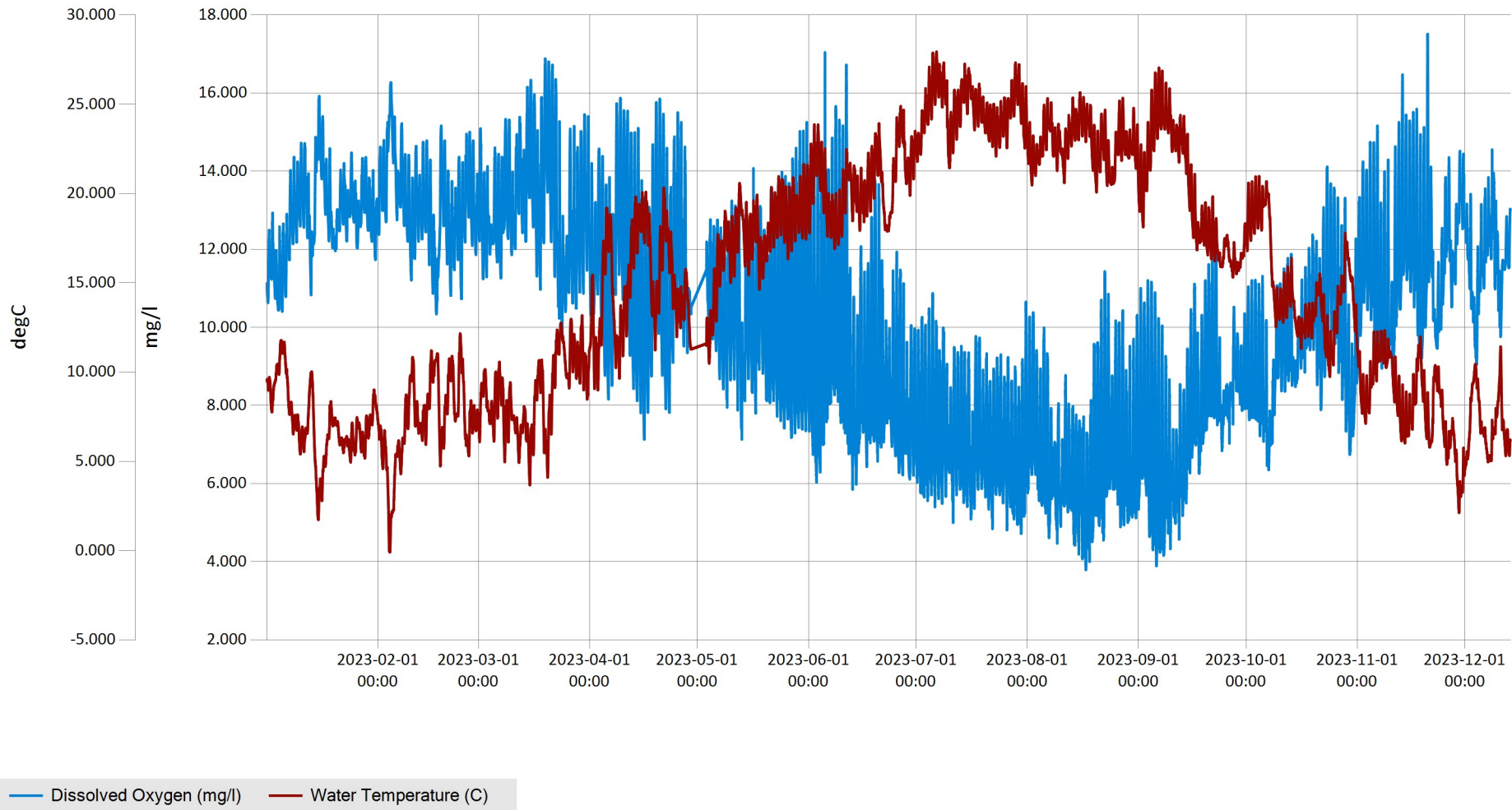

Time Series Data Report

Mill Creek (Mid-Headwaters) - pH for 2023

Jan 25, 2024 | 1 of 1

Period Selected: 2023-01-01 00:00 - 2023-12-31 23:59

UTC Offset: -05:00

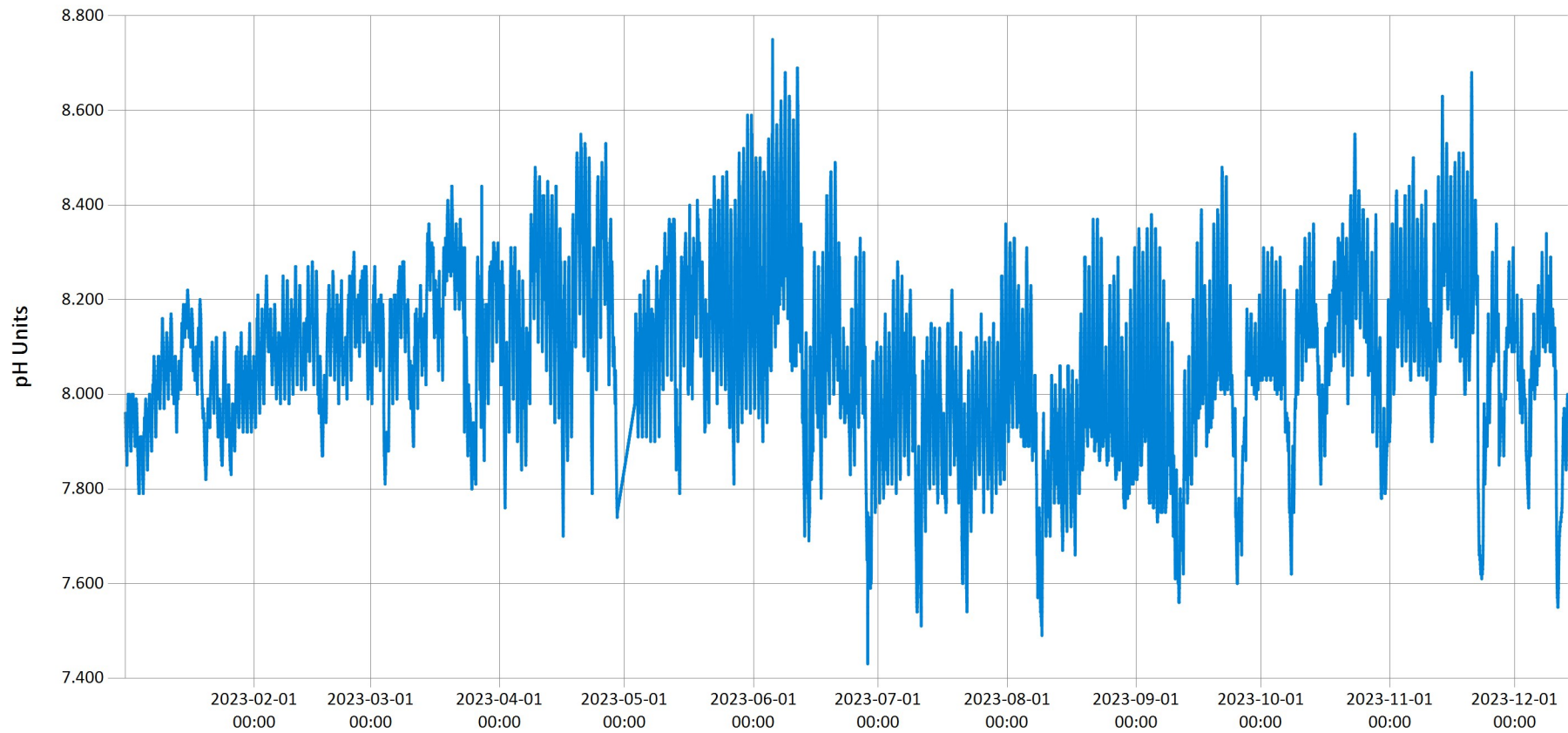

— pH

Time Series Data Report

Mill Creek (Mid-Headwaters) - Salinity for 2023

Jan 25, 2024 | 1 of 1

Period Selected: 2023-01-01 00:00 - 2023-12-31 23:59

UTC Offset: -05:00

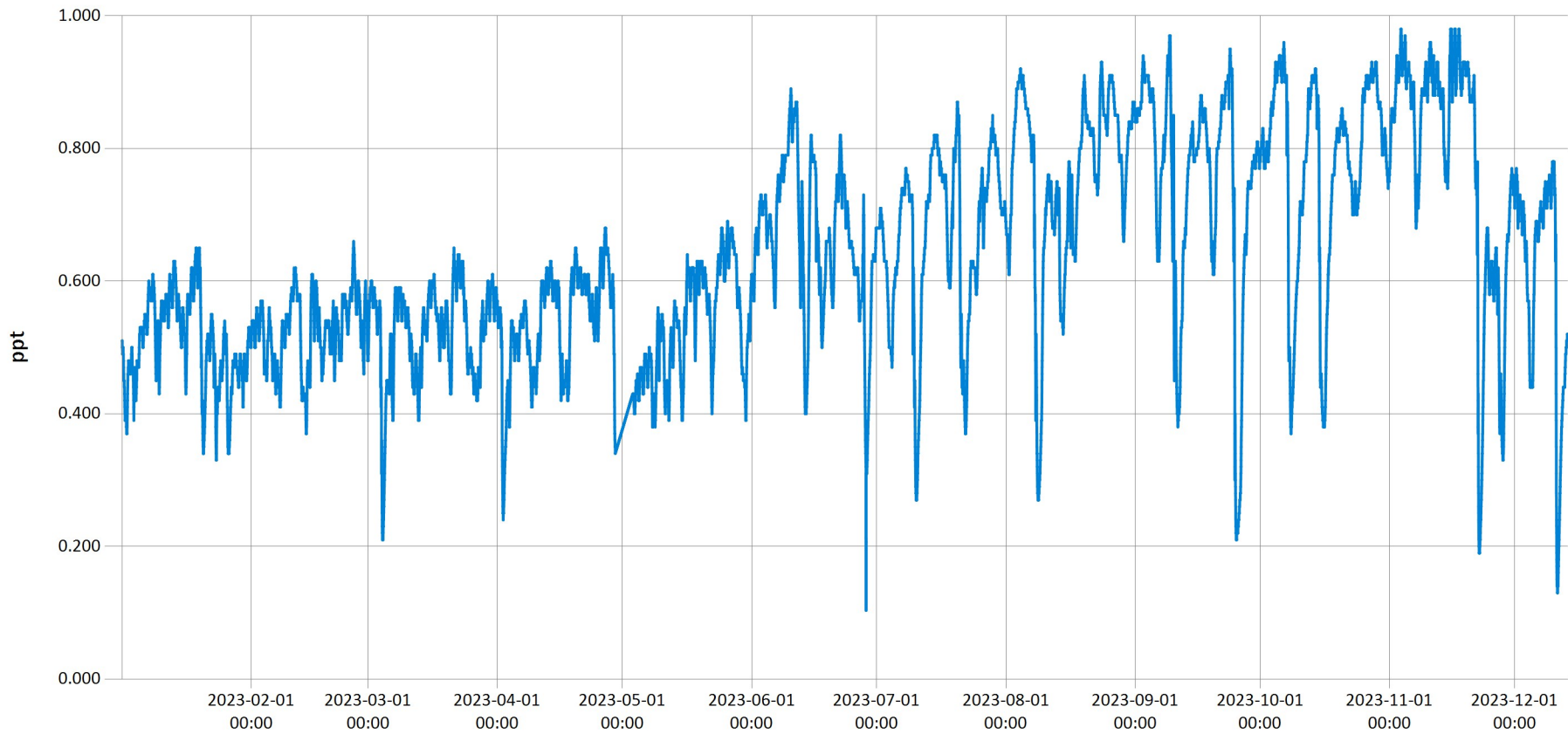

Time Series Data Report

Mill Creek (Mid-Headwaters) - Total Dissolved Solids for 2023

Jan 25, 2024 | 1 of 1

Period Selected: 2023-01-01 00:00 - 2023-12-31 23:59

UTC Offset: -05:00

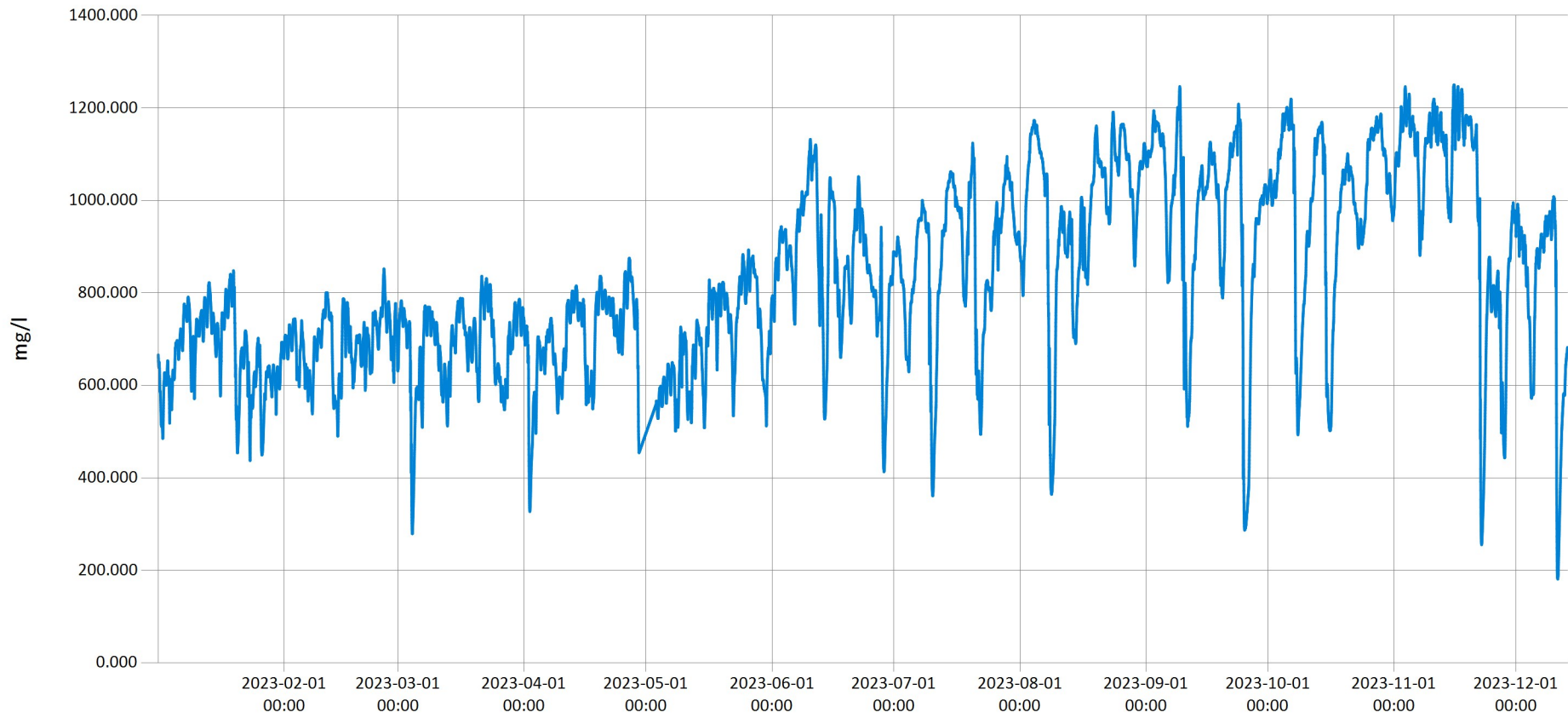

— Total Dissolved Solids (mg/l)

Time Series Data Report

Mill Creek (Mid-Headwaters) - Turbidity for 2023

Jan 25, 2024 | 1 of 1

Period Selected: 2023-01-01 00:00 - 2023-12-31 23:59

UTC Offset: -05:00

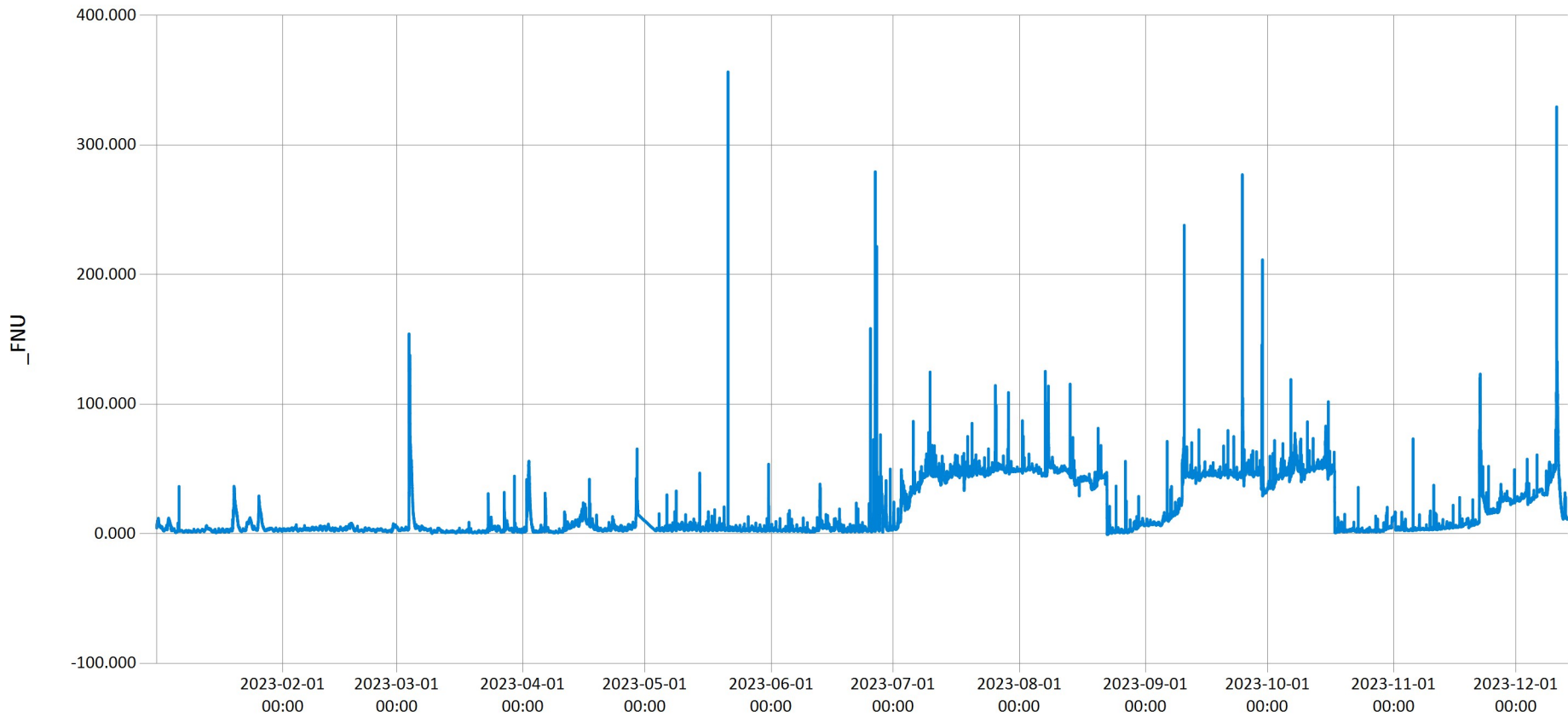

— Turbidity (FNU)